



iShip

Web Service Interface for Shipping-Rate & Parcel-Tracking Inquiries

Version 1.0

2009-3
Suntek E-Commerce



Content

1. Introduction	3
1.1. Data Model.....	3
2. SOAP Access	5
2.1. WSDL Flow-Chart.....	5
2.2. Shipping Method and Shipping-Rate Inquiries.....	6
2.2.1. Inquiring iShip's Shipping Country.....	6
2.2.2. Inquiring iShip's Shipping Method.....	6
2.2.3. Inquiring iShip's Shipping Class.....	7
2.2.4. Inquiring Shipping-Rate by Direct Method.....	8
2.2.5. Inquiring Shipping-Rate using Shipping Class.....	10
2.2.6. Inquiring Shipping-Rate using Shipping Method.....	11
2.3. Parcel-Tracking Inquiry.....	12
3. HTTP Access	14
3.1. Shipping Method and Shipping-Rate Inquiries.....	14
3.1.1. Inquiring iShip's Shipping Country.....	14
3.1.2. Inquiring iShip's Shipping Method.....	15
3.1.3. Inquiring iShip's Shipping Class.....	16
3.1.4. Inquiring Shipping-Rate by Direct Method.....	16
3.1.5. Inquiring Shipping-Rate using Shipping Class.....	19
3.1.6. Inquiring Shipping-Rate using Shipping Method.....	22
3.2. Parcel-Tracking Inquiry.....	24

1. Introduction

Suntek E-Commerce is a subsidiary of Suntek Group. We are the first company to introduce the services of Hongkong Post to mainland China, offering electronic barcode shipping services to thousands of eTailers. We provide fast, convenient and low-cost international shipping options in the form of Postal Service and Express Mail. *iShip* is a web-based software developed by us and it has the capability of delivering real-time information about shipping-rate and parcel-tracking. It comes with an interface which allows external access to functions such as inquiring shipping countries, calculating shipping-rates, tracking parcels etc. They are available in the form of Web Service (SOAP) and HTTP (POST/GET).

1.1. Data Model

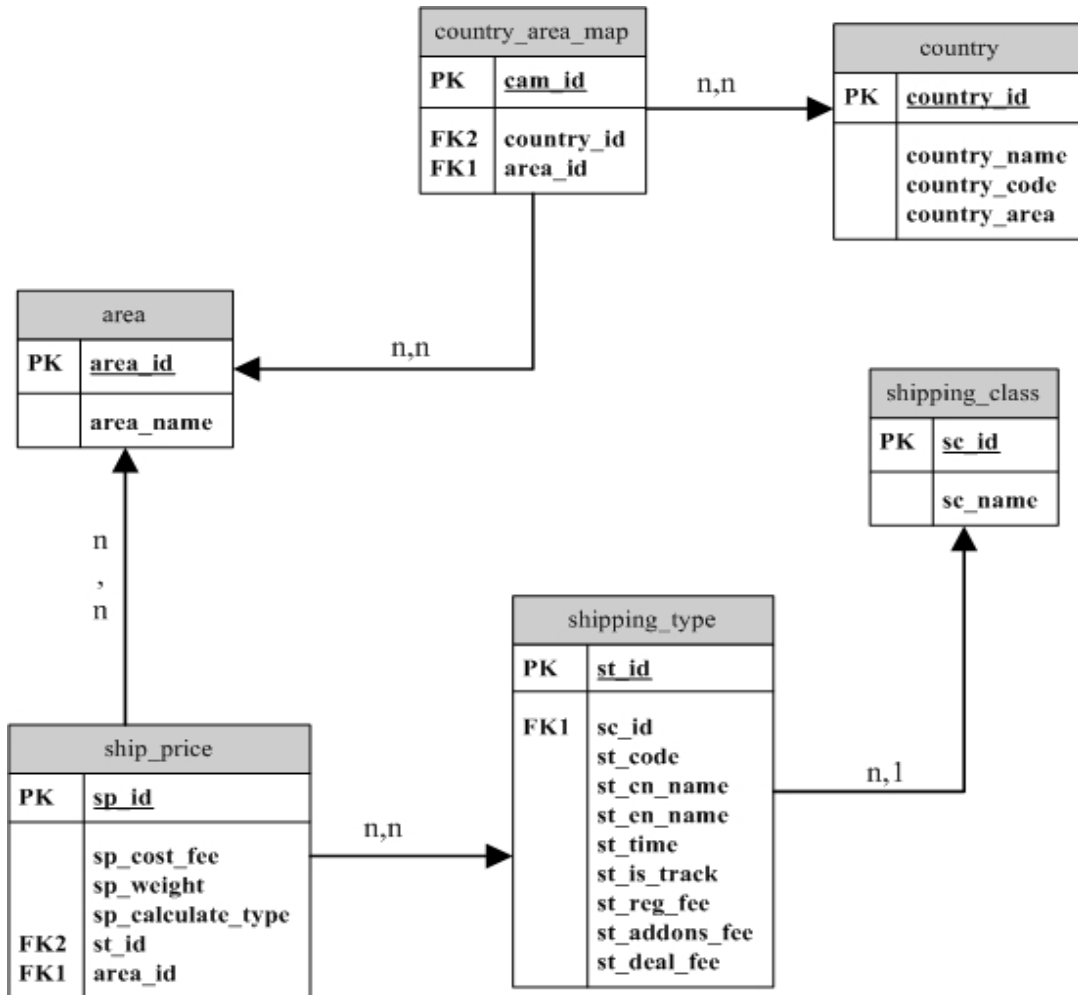

Shipping-Rate Inquiry

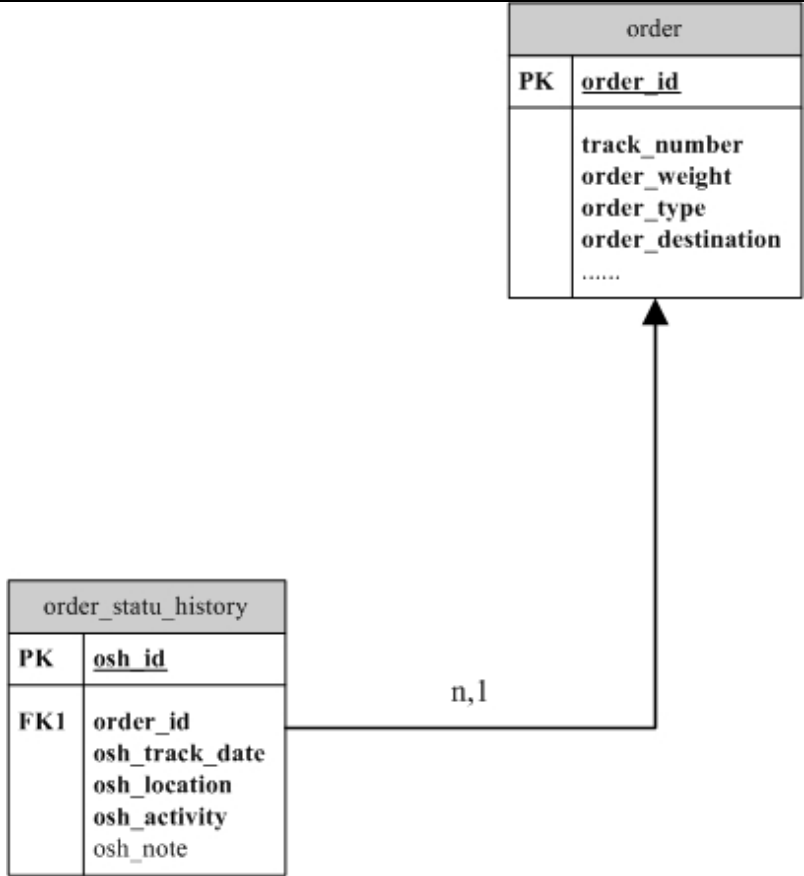

Parcel-Tracking Inquiry

2. SOAP Access

2.1. WSDL Flow-Chart

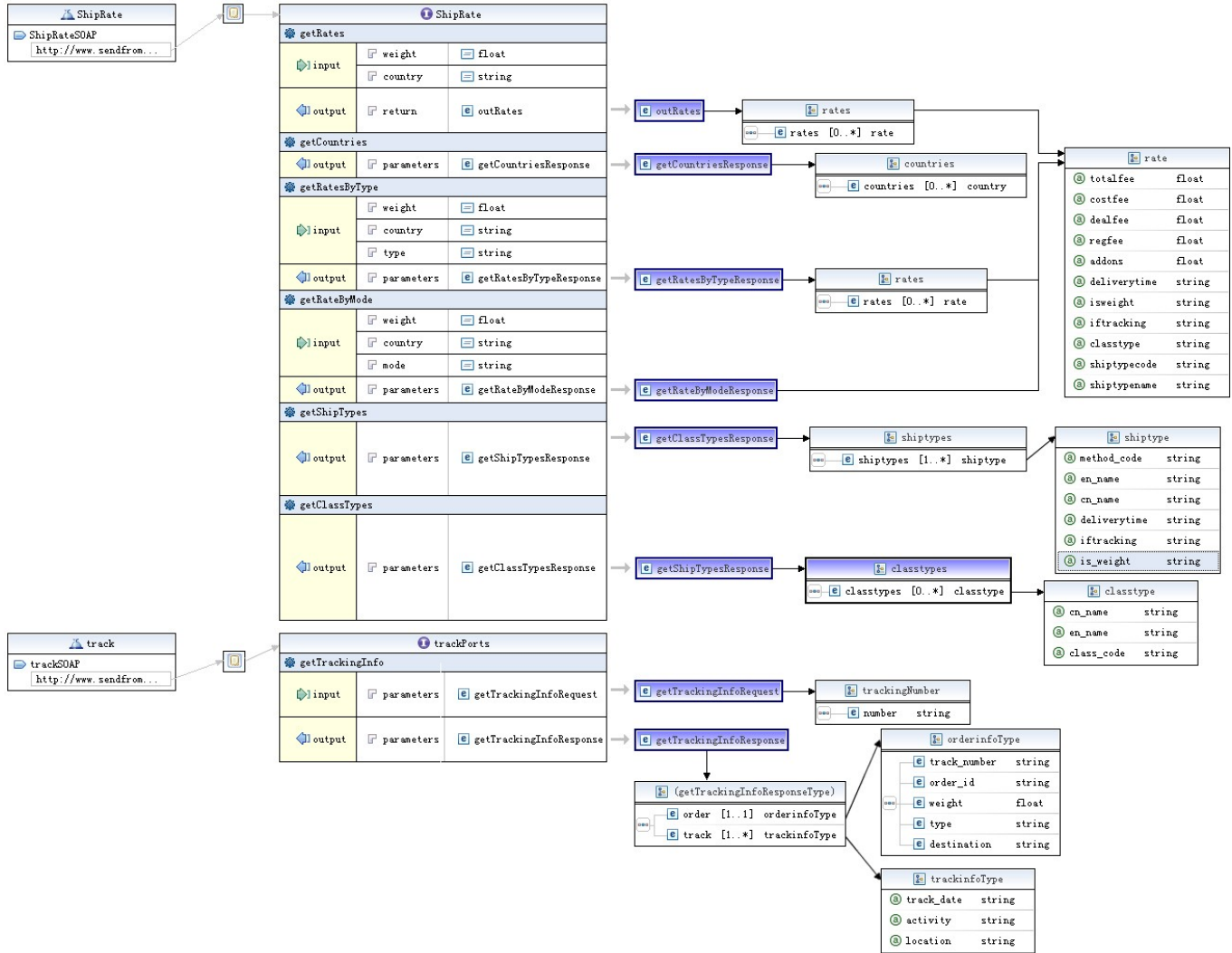

User may download the WSDL document from http://www.sendfromchina.com/shipfee/web_service?wsdl



2.2. Shipping Method and Shipping-Rate Inquiries

2.2.1. Inquiring iShip's Shipping Country

Function Name: getCountries

Description: To inquire the shipping countries which are supported by iShip

Input Parameter: NULL

Output: countries

Field	Type	Description
countries	complexType: country	All countries which are supported by iShip

Country Type:

Field	Type	Description
enName	xsd:string	Country's English name

PHP example:

```
<?php
$client=new SoapClient("http://www.sendfromchina.com/shipfee/web_service?wsdl");
try{
    //call getCountries
    $result=$client->getCountries();
    //get results
    foreach($result->countries as $value){
        //output all the countries' names
        echo $value->enName.'  
';
    }
}catch(SoapFault $e){
    print "Sorry an error was caught executing your request:{$e->getMessage()}";
}
?>
```

2.2.2. Inquiring iShip's Shipping Method

Function Name: getShipTypes

Description: To inquire the shipping methods which are supported by iShip

Input Parameter: NULL

Output: shiptypes



Field	Type	Description
shiptypes	complexType:shiptype	All shipping methods which are supported by iShip

Shiptype Type:

Field	Type	Description
method_code	xsd:string	iShip's Shipping Method's code
en_name	xsd:string	iShip's Shipping Method's English name
cn_name	xsd:string	iShip's Shipping Method's Chinese name
deliverytime	xsd:string	Delivery time (in business days). Example: 5-14 business days.
iftracking	xsd:string	Tracking (YES/NO)
is_weight	xsd:string	By volume weight (YES/NO)

PHP Example:

```
<?php
$client=new SoapClient("http://www.sendfromchina.com/shipfee/web_service?wsdl");
try{
    //call getShipTypes
    $result=$client-> getShipTypes ();
    //get results
    foreach($result-> shiptypes as $value){
        //output all the shipping methods' codes and names
        Echo $value-> method_code.'=>'. $value->en_name.'<br>';
    }
}catch(SoapFault $e){
    print "Sorry an error was caught executing your request:{$e->getMessage()}";
}
?>
```

2.2.3. Inquiring iShip's Shipping Class

Function Name: getClassTypes

Description: To inquire the shipping classes which are supported by iShip

Input Parameter: NULL



Output: classtypes

Field	Type	Description
classtypes	complexType: classtype	All shipping classes which are supported by iShip

Classtype Type:

Field	Type	Description
cn_name	xsd:string	iShip's Shipping Class's Chinese name
en_name	xsd:string	iShip's Shipping Class's English name
class_code	xsd:string	iShip's Shipping Class's code

PHP Example:

```
<?php
$client=new SoapClient('http://www.sendfromchina.com/shipfee/web_service?wsdl');
try{
    //call getClassTypes
    $result=$client-> getClassTypes ();
    //get results
    foreach($result-> classtypes as $value){
        //output all the shipping classes' codes and names
        Echo $value-> class_code.'=>'. $value->en_name.'<br>';
    }
}catch(SoapFault $e){
    print "Sorry an error was caught executing your request:{$e->getMessage()}";
}
?>
```

2.2.4. Inquiring Shipping-Rate by Direct Method

Function Name: getRates

Description: To inquire the shipping-rates using iShip's shipping country and weight

Input Parameters:

Field	Type	Description
weight	xsd:float	Input weight of parcel (in KG)
country	xsd:string	Input name of country that is supported by



		iShip
--	--	-------

Output: rates

Rates Type:

Field	Type	Description
rates	xsd:complexTyperate	Output shipping method and rate

Rate Type:

Field	Type	Description
totalfee	xsd:float	Total fee
costfee	xsd:float	Cost
dealfee	xsd:float	Handling fee
regfee	xsd:float	Registration fee
addons	xsd:float	Surcharge
deliverytime	xsd:string	Delivery time (in business days). Example: 5-14 business days.
isweight	xsd:string	By volume weight (YES/NO)
iftracking	xsd:string	Tracking (YES/NO)
classtype	xsd:string	iShip's Shipping class (China Postal Service/China Registered Postal/China Express Mail)
shiptyecode	xsd:string	iShip's Shipping Method's code (HKBAM/HKBRAM/CNFEDEX/HKDHL/CNPOST/SZEMS/HKUPS/HKEMS/CNUPS/CNSFEDEX/USPS3DR/EAEXP/CLEXP)
shiptyename	xsd:string	iShip's Shipping Method's name

Abbreviations:

HKBAM: Hongkong Bulk Airmail

HKBRAM: Hongkong Bulk Registered Airmail

CNFEDEX: China FedEx Priority

HKDHL: Hongkong DHL

CNPOST: China Post

SZEMS: Shenzhen EMS

HKUPS: Hongkong UPS

HKEMS: Hongkong EMS

CNUPS: China UPS

WWEMS: Other EMS

CNSFEDEX: China FedEx Economy



USPS3DR: United States Postal Service
EAEXP: East Asia Express
CLEXP: City-link
CNAM: China Post Airmail
CNRAM: China Post Registered Airmail
CPS: China Postal Service
CRP: China Registered Postal
CEM: China Express Mail

PHP example:

```
<?php
$client=new SoapClient('http://www.sendfromchina.com/shipfee/web_service?wsdl');
$weight='0.05';
$country='Canada';
try{
    //call getRates
    $result=$client->getRates($weight, $country);
    //get results
    foreach($result->rates as $value){
        //output total fee of all available shipping methods
        echo $value->totalfee.'  
';
    }
}catch(SoapFault $e){
    print "Sorry an error was caught executing your request:{$e->getMessage()}";
}
?>
```

2.2.5. Inquiring Shipping-Rate using Shipping Class

Function Name: getRatesByType

Description: To inquire the shipping-rates using iShip's shipping class, shipping country and weight

Input Parameters:

Field	Type	Description
weight	xsd:float	Input weight of parcel (in KG)
country	xsd:string	Input name of country that is supported by iShip
type	xsd:string	iShip's Shipping Class (CPS/CRP/CEM)



Abbreviations:

- CPS: China Postal Service
- CRP: China Registered Postal
- CEM: China Express Mail

Output: rates

Rates Type:

Field	Type	Description
rates	xsd:complexTyperate	Output shipping method and rate

PHP example:

```
<?php
$client=new SoapClient('http://www.sendfromchina.com/shipfee/web_service?wsdl');
$weight='0.05';
$country='Canada';
$type='CPS'; //China Postal Service, can use getClassTypes to get shipping class
try{
    //call getRates
    $result=$client->getRatesByType($weight, $country, $type);
    //get results
    foreach ($result->rates as $value){
        //output total fee of all available shipping methods
        echo $value->totalfee.'<br />';
    }
}catch(SoapFault $e){
    print "Sorry an error was caught executing your request:{$e->getMessage()}";
}
?>
```

2.2.6. Inquiring Shipping-Rate using Shipping Method

Function Name: getRateByMode

Description: To inquire the shipping-rates using iShip's shipping method's code, country and weight

Input Parameters:

Field	Type	Description
weight	xsd:float	Input weight of parcel (in KG)
country	xsd:string	Input name of country that is supported by iShip
mode	xsd:string	iShip's Shipping Method's code (HKBAM/HKBKAM/CNFEDEX/HKDHL/CNPOST/SZEMS/HKUUPS/HKEMS/NUPS/CNSFEDEX/USPS3DR/EAEXP/CLEXP)



Abbreviations:

- HKBAM: Hongkong Bulk Airmail
- HKBRAM: Hongkong Bulk Registered Airmail
- CNFEDEX: China FedEx Priority
- HKDHL: Hongkong DHL
- CNPOST: China Post
- SZEMS: Shenzhen EMS
- HKUPS: Hongkong UPS
- HKEMS: Hongkong EMS
- CNUPS: China UPS
- WWEMS: Other EMS
- CNSFEDEX: China FedEx Economy
- USPS3DR: United States Postal Service
- EAEXP: East Asia Express
- CLEXP: City-link
- CNAM: China Post Airmail
- CNRAM: China Post Registered Airmail

Output: rate

Field	Type	Description
rate	xsd:complexTyperate	Output shipping method and rate

PHP example:

```
<?php
$client=new SoapClient('http://www.sendfromchina.com/shipfee/web_service?wsdl');
$weight='0.05';
$country='Canada';
$mode='HKBRAM'; // Hongkong Bulk Airmail, can use getShipType to get shipping
method
try{
    //call getRates
    $result=$client->getRateByMode($weight, $country, $mode);
    //output total fee of all available shipping methods
    echo $result->totalfee.'<br>';
}catch(SoapFault $e){
    print "Sorry an error was caught executing your request:{$e->getMessage()}";
}??>
```

2.3. Parcel-Tracking Inquiry

Function Name: getTrackingInfo

Description: To inquire the tracking information of parcel



Input Parameter: trackingNumber

complexType: trackingNumber

Field	Type	Description
number	xsd:string	Tracking number

Output: tracking

Complex Type: tracking

Field	Type	Description
track	Complex Type: trackinginfoType	Description of order's status
order	Complex Type: orderinfoType	Time of order's status

Complex Type: trackinginfoType

Field	Type	Description
activity	xsd:string	Description of parcel's status
track_date	xsd:string	Time of parcel's status
location	xsd:string	Location of parcel

Complex Type: orderinfoType

Field	Type	Description
track_number	xsd:string	Tracking number
order_id	xsd:string	Order id
weight	xsd:float	Weight of parcel
type	xsd:string	Shipping method
destination	xsd:string	Destination

PHP Example:

```
<?php
$client=new SoapClient(' http://www.sendfromchina.com/shipfee/web_service?wsdl ');
try{
    //trackingNumber
    $trackingNo['munber']='RA862055451HK';
    $result=$client-> trackingNumber($trackingNo);
    //output order's information
    Echo 'OrderID:'. $result->order->order_id;
    Echo 'Weight:'. $result->order-> weight;
    Echo 'Destination:'. $result->order-> destination;
    Echo '<hr>';
}
```

```
//get results
Echo "<table><tr><td>Location</td><td>Data-
Time</td><td>Activity</td></tr>";
foreach($result-> track as $value){
//output tracking history

    echo '<tr><td>'. $value-> location.'</td><td>'. $value-> track_date.
        '</td><td>'. $value-> activity.'</td></tr>';
}
Echo "</table>";

}catch(SoapFault $e){
print "Sorry an error was caught executing your request:{$e->getMessage()}";
}
?>
```

3. HTTP Access

HTTP access is via URL (GET) or via Form (POST). User submits the request in a pre-defined format and our system will respond with an output in XML format.

3.1. Shipping Method and Shipping-Rate Inquiries

3.1.1. Inquiring iShip's Shipping Country

Function: To inquire the shipping countries which are supported by iShip

URL: http://www.sendfromchina.com/shipfee/country_list

Input Parameter: NULL

Output XML Format:

```
<?xmlversion="1.0"encoding="UTF-8"standalone="yes"?>
<GetCountriesListResponse>
<timestamp>[Inquiry Time]</timestamp>
<version>1.0</version>
<countries>
<countryid="c-0">
<englishname>[Country Name]</englishname>
</country>
<countryid="c-1">
```



```

<englishname>[Country Name]</englishname>
</country>
</countries>
</GetCountriesListResponse>

```

Field / Description Table:

Field	Description
Inquiry Time	Time of inquiry
Country Name	Name of country that is supported by iShip

3.1.2. Inquiring iShip's Shipping Method

Function: To inquire the shipping methods which are supported by iShip

URL: http://www.sendfromchina.com/shipfee/ship_type_list

Input Parameter: NULL

Output XML Format:

```

<?xml version="1.0" encoding="UTF-8" standalone="yes" ?>
= <GetShipTypesListResponse>
  <timestamp>[Inquiry Time]</timestamp>
  <version>1.0</version>
= <shiptypes>
= <shiptype id="c-0">
  <en_name>[Shipping Method English Name]</en_name>
  <cn_name>[Shipping Method Chinese Name]</cn_name>
  <method_code>[Shipping Method Code]</method_code>
  <deliverytime>[Delivery Time]</deliverytime>
  <iftracking>[Tracking]</iftracking>
  <is_weight>[Volume Weight]</is_weight>
</shiptype>
= <shiptype id="c-1">
  <en_name>[Shipping Method English Name]</en_name>
  <cn_name>[Shipping Method Chinese Name]</cn_name>
  <method_code>[Shipping Method Code]</method_code>
  <deliverytime>[Delivery Time]</deliverytime>
  <iftracking>[Tracking]</iftracking>
  <is_weight>[Volume Weight]</is_weight>
</shiptype>
</shiptypes>
</GetShipTypesListResponse>

```

Field / Description Table:

Field	Description
Inquiry Time	Time of inquiry



Shipping Method English Name	iShip's Shipping Method's English name
Shipping Method Chinese Name	iShip's Shipping Method's Chinese name
Shipping Method Code	iShip's Shipping Method's code
Delivery Time	Delivery time
Tracking	Tracking (YES/NO)
Volume Weight	By volume weight (YES/NO)

3.1.3. Inquiring iShip's Shipping Class

Function: To inquire the shipping classes which are supported by iShip

URL: http://www.sendfromchina.com/shipfee/ship_class_list

Input Parameter: NULL

Output XML Format:

```
<?xml version="1.0" encoding="UTF-8" standalone="yes" ?>
  <GetShipClassListResponse>
    <timestamp>[Inquiry Time]</timestamp>
    <version>1.0</version>
    <shipclasses>
      <shipclass id="c-0">
        <en_name>[Shipping Class English Name]</en_name>
        <cn_name>[Shipping Class Chinese Name]</cn_name>
        <class_code>[Shipping Class Code]</class_code>
      </shipclass>
      <shipclass id="c-1">
        <en_name>>[Shipping Class English Name]</en_name>
        <cn_name>>[Shipping Class Chinese Name]</cn_name>
        <class_code>[Shipping Class Code]</class_code>
      </shipclass>
    </shipclasses>
  </GetShipClassListResponse>
```

Field / Description Table:

Field	Description
Inquiry Time	Time of inquiry
Shipping Class English Name	iShip's Shipping Class's English name
Shipping Class Chinese Name	iShip's Shipping Class's Chinese name
Shipping Class Code	iShip's Shipping Class's code

3.1.4. Inquiring Shipping-Rate by Direct Method

Function: To inquire the shipping-rates using iShip's shipping country and weight



URL: http://www.sendfromchina.com/shipfee/out_rates

Input Parameters:

Field	Type	Description
weight	float	Input weight of parcel (in KG)
country	string	Input name of country that is supported by iShip

Example: To inquire the shipping method and shipping-rate for a 1.5 KG parcel going to Canada, you can submit a URL (GET) request:

http://www.sendfromchina.com/shipfee/out_rates?weight=1.5&country=Canada

Output XML Format:

```
<?xmlversion="1.0"encoding="UTF-8"standalone="yes"?>
  <GetMailServiceResponse>
    <RequireInfo>
      <country>[Country Name]</country>
      <weight unit="kg">[Weight]</weight>
    </RequireInfo>
    <timestamp>[Inquiry Time]</timestamp>
    <version>[Version]</version>
    <rates>
      <rateid="rate-0">
        <totalfee unit="RMB">[Total Fee]</totalfee>
        <costfee unit="RMB">[Cost]</costfee>
        <dealfee unit="RMB">[Handling Fee]</dealfee>
        <regfee unit="RMB">[Registration Fee]</regfee>
        <addons unit="RMB">[Surcharge]</addons>
        <deliverytime unit="WorkDay">[Delivery Time]</deliverytime>
        <iftracking>[Tracking]</iftracking>
        <classtype>[Shipping Class]</classtype>
        <shiptypecode>[Shipping Method Code]</shiptypecode >
        <shiptypename>[Shipping Method Name]</shiptypename >
        <byvolume>[Volume Weight]</byvolume>
      </rate>
      <rateid="rate-1">
        <totalfee unit="RMB">[Total Fee]</totalfee>
        <costfee unit="RMB">[Cost]</costfee>
        <dealfee unit="RMB">[Handling Fee]</dealfee>
        <regfee unit="RMB">[Registration Fee]</regfee>
        <addons unit="RMB">[Surcharge]</addons>
        <deliverytime unit="WorkDay">[Delivery Time]</deliverytime>
        <iftracking>[Tracking]</iftracking>
        <classtype>[Shipping Class]</classtype>
```



```

<shiptyecode>[Shipping Method Code]</shiptyecode >
<shiptyename>[Shipping Method Name]</shiptyename >
<byvolume>[Volume Weight]</byvolume>
</rate>
</rates>
</GetMailServiceResponse>

```

Field / Description Table:

Field	Description
Country Name	Name of country
Weight	Weight of parcel (in KG)
Inquiry Time	Time of inquiry (Example: 2009-02-12T17:19:43+08:00)
Version	Version
Total Fee	Total Fee
Cost	Cost
Handling Fee	Handling Fee
Registration Fee	Registration Fee
Surcharge	Surcharge
Delivery Time	Delivery Time
Tracking	Tracking (Yes/No)
Shipping Class	Shipping Class (China Postal Service/China Registered Postal/China Express Mail)
Shipping Method Code	iShip's Shipping Method's code (HKBAM/HKBKAM/CNFEDEX/HKDHL/CNPOST/SZEMS/HKUPS/KEMS/CNUPS/CNSFEDEX/USPS3DR/AEXP/CLEXP)
Shipping Method Name	iShip's Shipping Method's name
Volume Weight	By volume weight (YES/NO)

Abbreviations:

HKBAM: Hongkong Bulk Airmail
 HKBRAM: Hongkong Bulk Registered Airmail
 CNFEDEX: China FedEx Priority
 HKDHL: Hongkong DHL
 CNPOST: China Post
 SZEMS: Shenzhen EMS



HKUPS: Hongkong UPS
HKEMS: Hongkong EMS
CNUPS: China UPS
WWEMS: Other EMS
CNSFEDEX: China FedEx Economy
USPS3DR: United States Postal Service
EAEXP: East Asia Express
CLEXP: City-link
CNAM: China Post Airmail
CNRAM: China Post Registered Airmail
CPS: China Postal Service
CRP: China Registered Postal
CEM: China Express Mail

3.1.5. Inquiring Shipping-Rate using Shipping Class

Function: To inquire the shipping-rates using iShip's shipping class, shipping country and weight

URL: http://www.sendfromchina.com/shipfee/out_rates

Input Parameters:

Field	Type	Description
weight	float	Input weight of parcel (in KG)
country	string	Input name of country that is supported by iShip
type	string	iShip's Shipping Class (CPS/CRP/CEM)

Abbreviations:

CPS: China Postal Service
CRP: China Registered Postal
CEM: China Express Mail

Example: To inquire the shipping method and shipping-rate for a 1.5 KG parcel going to Canada by express delivery, you can submit a URL (GET) request:

[http://www.sendfromchina.com/shipfee/out_rates?
weight=1.5&country=Canada&type=CEM](http://www.sendfromchina.com/shipfee/out_rates?weight=1.5&country=Canada&type=CEM)

Output XML Format:

```
<?xmlversion="1.0"encoding="UTF-8"standalone="yes"?>  
<GetMailServiceResponse>
```

```

<RequireInfo>
<country>[Country Name]</country>
<weight unit="kg">[Weight]</weight>
</RequireInfo>
<timestamp>[Inquiry Time]</timestamp>
<version>[Version]</version>
<rates>
<rateid="rate-0">
<totalfee unit="RMB">[Total Fee]</totalfee>
<costfee unit="RMB">[Cost]</costfee>
<dealfee unit="RMB">[Handling Fee]</dealfee>
<regfee unit="RMB">[Registration Fee]</regfee>
<addons unit="RMB">[Surcharge]</addons>
<deliverytime unit="WorkDay">[Delivery Time]</deliverytime>
<iftracking>[Tracking]</iftracking>
<classtype>[Shipping Class]</classtype>
<shiptyecode>[Shipping Method Code]</shiptyecode >
<shiptyename>[Shipping Method Name]</shiptyename >
<byvolume>[Volume Weight]</byvolume>
</rate>
<rateid="rate-1">
<totalfee unit="RMB">[Total Fee]</totalfee>
<costfee unit="RMB">[Cost]</costfee>
<dealfee unit="RMB">[Handling Fee]</dealfee>
<regfee unit="RMB">[Registration Fee]</regfee>
<addons unit="RMB">[Surcharge]</addons>
<deliverytime unit="WorkDay">[Delivery Time]</deliverytime>
<iftracking>[Tracking]</iftracking>
<classtype>[Shipping Class]</classtype>
<shiptyecode>[Shipping Method Code]</shiptyecode >
<shiptyename>[Shipping Method Name]</shiptyename >
<byvolume>[Volume Weight]</byvolume>
</rate>
</rates>
</GetMailServiceResponse>

```

Field / Description Table:

Field	Description
Country Name	Name of country
Weight	Weight of parcel (in KG)
Inquiry Time	Time of inquiry (Example: 2009-02-12T17:19:43+08:00)
Version	Version



Total Fee	Total Fee
Cost	Cost
Handling Fee	Handling Fee
Registration Fee	Registration Fee
Surcharge	Surcharge
Delivery Time	Delivery Time
Tracking	Tracking (Yes/No)
Shipping Class	Shipping Class (China Postal Service/China Registered Postal/China Express Mail)
Shipping Method Code	iShip's Shipping Method's code (HKBAM/HKBKAM/CNFEDEX/HKDHL/CNPOST/SZEMS/HKUPS/KEMS/CNUPS/CNSFEDEX/USPS3DR/AEXP/CLEXP)
Shipping Method Name	iShip's Shipping Method's name
Volume Weight	By volume weight (YES/NO)

Abbreviations:

HKBAM: Hongkong Bulk Airmail
 HKBRAM: Hongkong Bulk Registered Airmail
 CNFEDEX: China FedEx Priority
 HKDHL: Hongkong DHL
 CNPOST: China Post
 SZEMS: Shenzhen EMS
 HKUPS: Hongkong UPS
 HKEMS: Hongkong EMS
 CNUPS: China UPS
 WWEMS: Other EMS
 CNSFEDEX: China FedEx Economy
 USPS3DR: United States Postal Service
 EAEXP: East Asia Express
 CLEXP: City-link
 CNAM: China Post Airmail
 CNRAM: China Post Registered Airmail
 CPS: China Postal Service
 CRP: China Registered Postal
 CEM: China Express Mail



3.1.6. Inquiring Shipping-Rate using Shipping Method

Function: To inquire the shipping-rates using iShip's shipping method's code, country and weight

URL: http://www.sendfromchina.com/shipfee/out_rates

Input Parameters:

Field	Type	Description
weight	float	Input weight of parcel (in KG)
country	string	Input name of country that is supported by iShip
mode	string	iShip's Shipping Method's code (HKBAM/HKBBAM/CNFEDEX/HKDHL/CNPOST/SZEMS/HKUPS/KEMS/CNUPS/CNSFEDEX/USPS3DR/AEXP/CLEXP)

Abbreviations:

HKBAM: Hongkong Bulk Airmail

HKBBAM: Hongkong Bulk Registered Airmail

CNFEDEX: China FedEx Priority

HKDHL: Hongkong DHL

CNPOST: China Post

SZEMS: Shenzhen EMS

HKUPS: Hongkong UPS

HKEMS: Hongkong EMS

CNUPS: China UPS

WWEMS: Other EMS

CNSFEDEX: China FedEx Economy

USPS3DR: United States Postal Service

EAEXP: East Asia Express

CLEXP: City-link

CNAM: China Post Airmail

CNRAM: China Post Registered Airmail

Example: To inquire the shipping-rate for a 1.5 KG parcel going to Canada by DHL, you can submit a URL (GET) request:

[http://www.sendfromchina.com/shipfee/out_rates?](http://www.sendfromchina.com/shipfee/out_rates?weight=1.5&country=Canada&mode=HKDHL)

[weight=1.5&country=Canada&mode=HKDHL](http://www.sendfromchina.com/shipfee/out_rates?weight=1.5&country=Canada&mode=HKDHL)

Output XML Format:

```
<?xmlversion="1.0"encoding="UTF-8"standalone="yes"?>
  <GetMailServiceResponse>
    <RequireInfo>
      <country>[Country Name]</country>
      <weight unit="kg">[Weight]</weight>
```



```

</RequireInfo>
<timestamp>[Inquiry Time]</timestamp>
<version>[Version]</version>
<rateid="rate-0">
<totalfee unit="RMB">[Total Fee]</totalfee>
<costfee unit="RMB">[Cost]</costfee>
<dealfee unit="RMB">[Handling Fee]</dealfee>
<regfee unit="RMB">[Registration Fee]</regfee>
<addons unit="RMB">[Surcharge]</addons>
<deliverytime unit="WorkDay">[Delivery Time]</deliverytime>
<iftracking>[Tracking]</iftracking>
<classtype>[Shipping Class]</classtype>
<shiptyecode>[Shipping Method Code]</shiptyecode >
<shiptyename>[Shipping Method Name]</shiptyename >
<byvolume>[Volume weight]</byvolume>
</rate>

</GetMailServiceResponse>

```

Field / Description Table:

Field	Description
Country Name	Name of country
Weight	Weight of parcel (in KG)
Inquiry Time	Time of inquiry (Example: 2009-02-12T17:19:43+08:00)
Version	Version
Total Fee	Total Fee
Cost	Cost
Handling Fee	Handling Fee
Registration Fee	Registration Fee
Surcharge	Surcharge
Delivery Time	Delivery Time
Tracking	Tracking (Yes/No)
Shipping Class	Shipping Class (China Postal Service/China Registered Postal/China Express Mail)
Shipping Method Code	iShip's Shipping Method's code (HKBAM/HKKBKAM/CNFEDEX/HKDHL/CNPOST/SZEMS/HKUPS/KEMS/CNUPS/CNSFEDEX/USPS3DR/AEXP/CLEXP)



Shipping Method Name	iShip's Shipping Method's name
Volume Weight	By volume weight (YES/NO)

Abbreviations:

HKBAM: Hongkong Bulk Airmail
 HKBRAM: Hongkong Bulk Registered Airmail
 CNFEDEX: China FedEx Priority
 HKDHL: Hongkong DHL
 CNPOST: China Post
 SZEMS: Shenzhen EMS
 HKUPS: Hongkong UPS
 HKEMS: Hongkong EMS
 CNUPS: China UPS
 WWEMS: Other EMS
 CNSFEDEX: China FedEx Economy
 USPS3DR: United States Postal Service
 EAEXP: East Asia Express
 CLEXP: City-link
 CNAM: China Post Airmail
 CNRAM: China Post Registered Airmail

3.2. Parcel-Tracking Inquiry

Function: To inquire the tracking information of parcel

URL: http://www.sendfromchina.com/tracking/to_xml

Input Parameter:

Field	Type	Description
number	string	iShip's order id or tracking number

Example: To track a parcel which has an iShip's order id of HA0050901280362, you can submit a URL (GET) request:

http://www.sendfromchina.com/tracking/to_xml?number=HA0050901280362

Output XML Format:

```

<?xml version="1.0" encoding="UTF-8" standalone="yes" ?>
= <GetTrackingInfo>
= <RequireInfo>
= <TrackingNumber>
- <![CDATA[[Tracking Number]]]> ☒
  </TrackingNumber>
  </RequireInfo>
  
```



```

<timestamp>[Inquiry Time]</timestamp>
<version>[Version]</version>
=<Order>
  <track_number>[Tracking Number]</track_number>
  <order_id>[Order ID]</order_id>
  <weight>[Weight]</weight>
  <type>[Shipping Method]</type>
  <destination>[Destination]</destination>
</Order>
=<TrackingHistory>
=<Track id="t-0">
  <track_date>[Time]</track_date>
  < location >[Location]</ location >
  < activity >[Status]</activity>
</Track>
  <Track id="t-1">
  <track_date>[Time]</track_date>
  < location >[Location]</ location >
  < activity >[Status]</activity>
</Track>
</TrackingHistory>
</GetTrackingInfo>

```

Field / Description Table:

Field	Description
Inquiry Time	Time of inquiry
Version	Version
Tracking Number	Tracking number
Order ID	iShip's order id
Weight	Weight of parcel (in KG)
Shipping Method	iShip's Shipping Method
Destination	Destination
Time	Time of parcel's status
Location	Location of parcel
Status	Description of parcel's status